

PLAT OF SURVEY

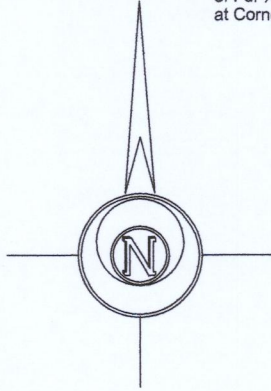
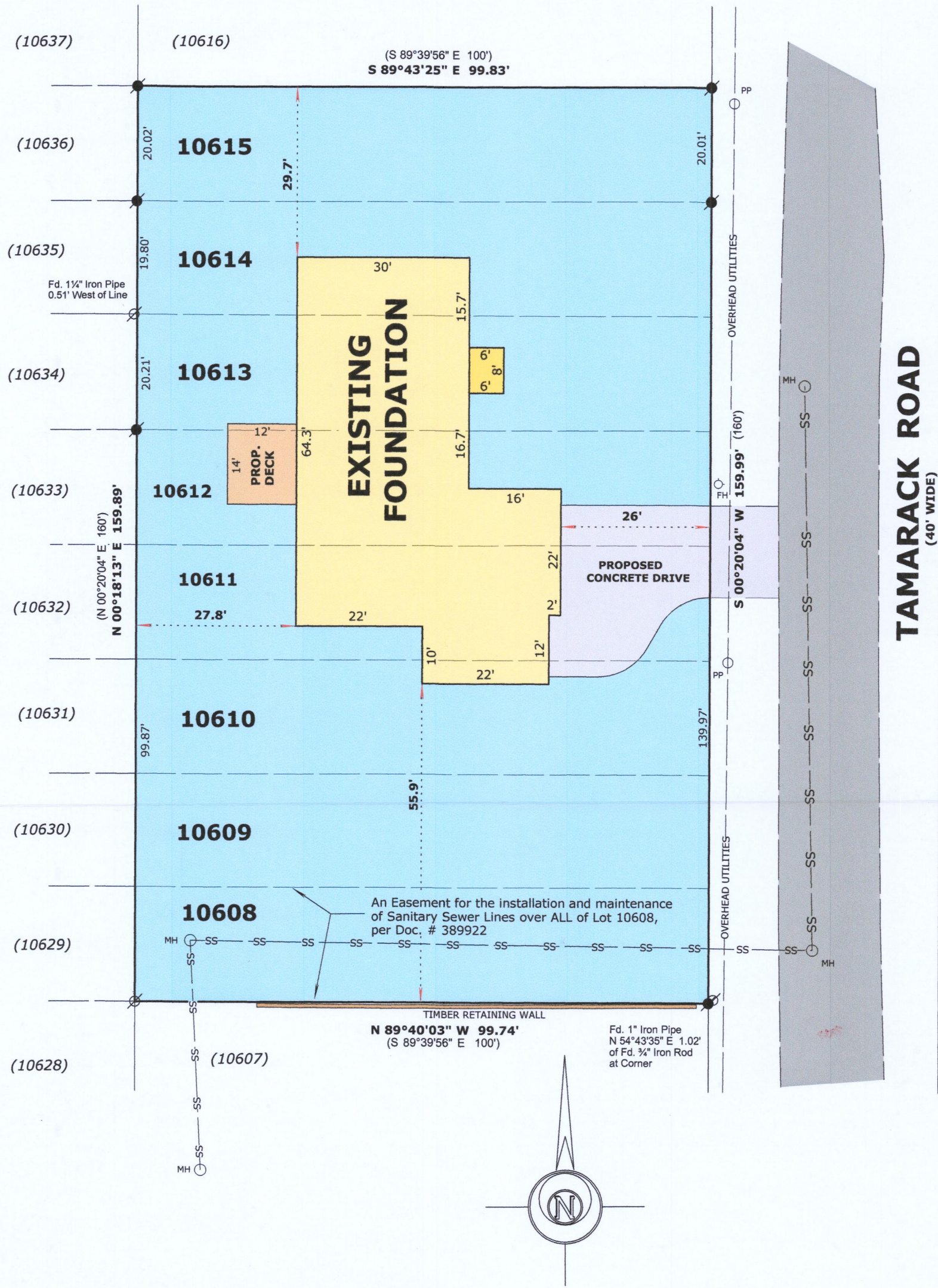

BASIS OF BEARINGS:
THE WEST LINE OF TAMARACK ROAD
BEING S 00°20'04\"/>

ORDERED BY:
BASSO BUILDERS INC.
405 SKYLINE DR.
LAKE GENEVA, WI. 53147

RECEIVED
NOV 25 2019
By *Jan*



LEGEND
FOUND IRON PIPE
FOUND IRON ROD
(x x) RECORDED AS DIMENSION

SCALE: 1 INCH = 20 FEET

"I hereby certify that the above described property has been surveyed by me or under my direction and that the above map is a true representation thereof and shows the size and location of the property, its exterior boundaries, the location of all visible structures and dimensions of all principal buildings thereon, boundary fences, apparent easements, roadways and visible encroachments, if any."
"This survey is made for the use of the present owners of the property, and also those who purchase, mortgage, or guarantee the title thereto within one year from date hereof."

Mark L. Miritz
MARK L. MIRITZ
WISCONSIN PROFESSIONAL
LAND SURVEYOR S-2582

REVISED OCT. 18, 2019 TO
SHOW FOUNDATION "AS BUILT"

DATE: August 10, 2019 JOB NO. 19.802

JLCB-02306

217-4600